

Item	Height	Nominal Pipe Size (inches)	Outside Diameter (inches)	Weight (pounds per foot)	Footings* Diameter (inches)	Depth (inches)
Terminal, Corner, Angle & Pull Posts	Up to 6'-0"	2-1/2	2.875	5.79	12	36
Driveway Double-Leaf Swing Gate Posts: Opening	Up to 6'-0"	3-1/2	4	8.00	24	78

3 CHAIN LINK FENCE SCHEDULE OF POSTS AND FOOTINGS

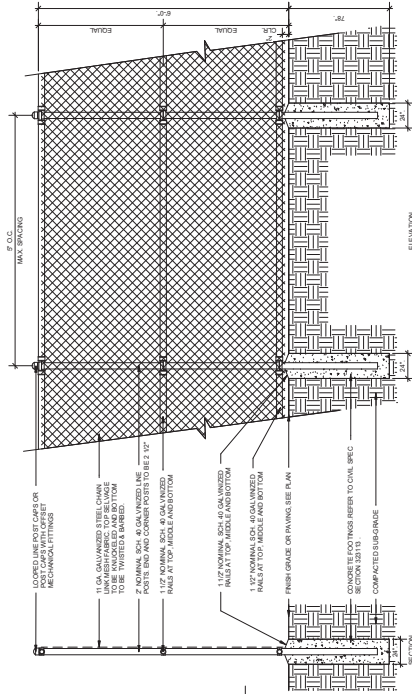

2 6' HIGH CHAIN LINK FENCE DETAIL

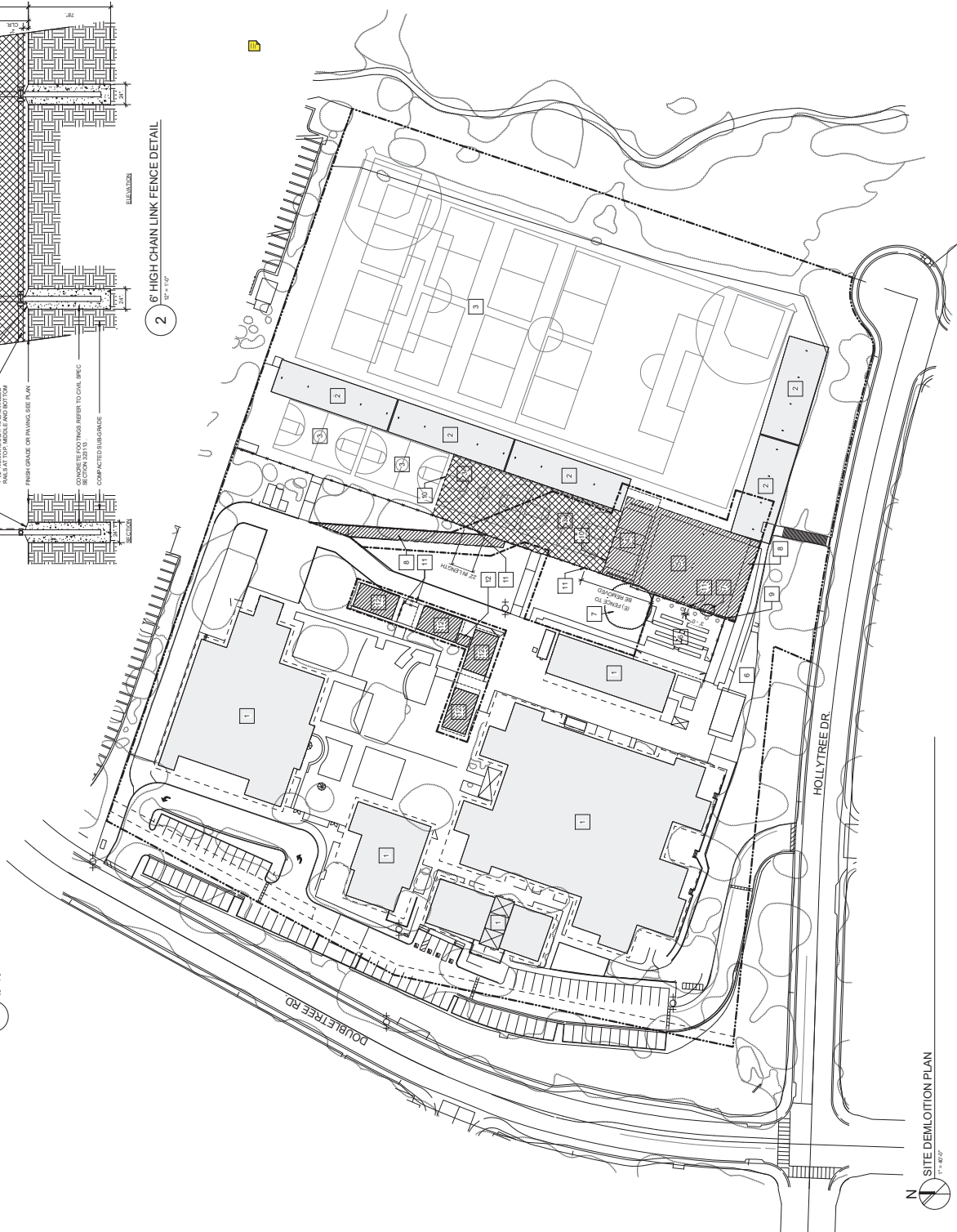

KEYNOTES

- 1 (E) BUILDING TO REMAIN
- 2 (E) PHOTOVOLTAIC PANEL STRUCTURE TO REMAIN
- 3 (E) HARBORCOURT SPORTS FIELD TO REMAIN
- 4 (E) PAVING (E) HANDBALL COURT & SITE REGENERATION FOR IN-MODULAR CLASSROOMS. SEE CIVIL FOR REFERENCE.
- 5 DEMOLISH (E) VOLLEYBALL SAND COURT & SITE WORK FOR REFERENCE. (N) MODULAR CLASSROOMS. SEE CIVIL FOR REFERENCE.
- 6 (E) GARDEN TO REBMAN
- 7 (E) TREE BUSH TO BE REMOVED
- 8 (E) CONCRETE PATH (N) MODULAR CLASSROOMS. SEE CIVIL FOR REFERENCE.
- 9 REFINISH (E) CONCRETE EDGE AFTER DEMOLITION
- 10 REFINISH (E) ASPHALT DRIVE
- 11 (E) DEEP ASPH CONC PAVING
- 12 FENCE TO BE REMOVED. CONTRACTOR TO INSTALL NEW FENCE POST AT TERMINATION POINT WHERE REQUIRED
- 13 FOUR (E) MODULAR CLASSROOMS AND SUPPORTING EQUIPMENT TO BE REMOVED AFTER CONSTRUCTION OF PAVING IS COMPLETE. CONTRACTOR TO RE-ESTABLISH GRADE & INSTALL. SCD A603-101232

LEGEND

- (E) PROPERTY LINE
- (E) FENCE LINE
- (E) BUILDING TO REMAIN
- (E) LANDSCAPE
- (E) SITE CONDITIONS TO BE DEMOLISHED
- (N) FIRE ACCESS ROAD
- (E) FIRE ACCESS ROAD TO REMAIN
- (E) PATH OF TRAVEL (P.O.T.) DSA #5845, #4 03171845
- (E) PATH OF TRAVEL (P.O.T.) DSA #63-19882
- (N) PATH OF TRAVEL (P.O.T.) SLOPE LESS THAN 2% TO PUBLIC WAY
- LIMIT OF WORKS
- SAVE DISPERSAL AREA

KEYPLAN

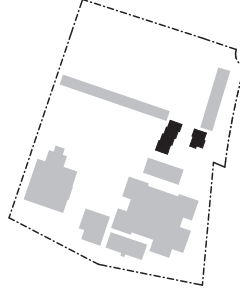

8911 Coville St.  
Oak Park, CA 91777

**Medea Creek Middle School Modular Classrooms**

3022 Doolittle Road  
Oak Park, CA 91777  
951-772-7922

**Date Issued For**  
08/07/2019 100% SCHEDULE SUBMITTAL  
08/07/2019 100% SCHEDULE SUBMITTAL  
08/07/2019 100% SCHEDULE SUBMITTAL  
10/16/2019 SDA PAVING SUBMITTALS  
12/20/2019 SDA DEMOLITION  
01/16/2020 SDA DEMOLITION  
03/26/2019 SDA DEMOLITION  
08/07/2019 SDA DEMOLITION



2019-0295-000

**SITE DEMOLITION PLAN**

**AD-001**

Figure 71.2(1)

- The sign shall be of durable material, securely mounted, facing the direction of travel and clearly visible to oncoming traffic.
- The word "TOW AWAY" shall be white reflective on a red background and no smaller than 3 1/2 inches in height.
  - Lettering shall be red on a white reflective background, no smaller than 1 1/2 inches in height.
  - Lettering shall be red on a white reflective background, no smaller than 2 1/2 inches in height.
  - Lettering shall be red on a white reflective background, no smaller than 1 inch in height.
  - The words "TOW AWAY" shall be one of the three optional letterings shown in the sign and on a white reflective background, no smaller than 3 1/2 inches in height.



2 TOW AWAY SIGN  
3' x 4' 6"

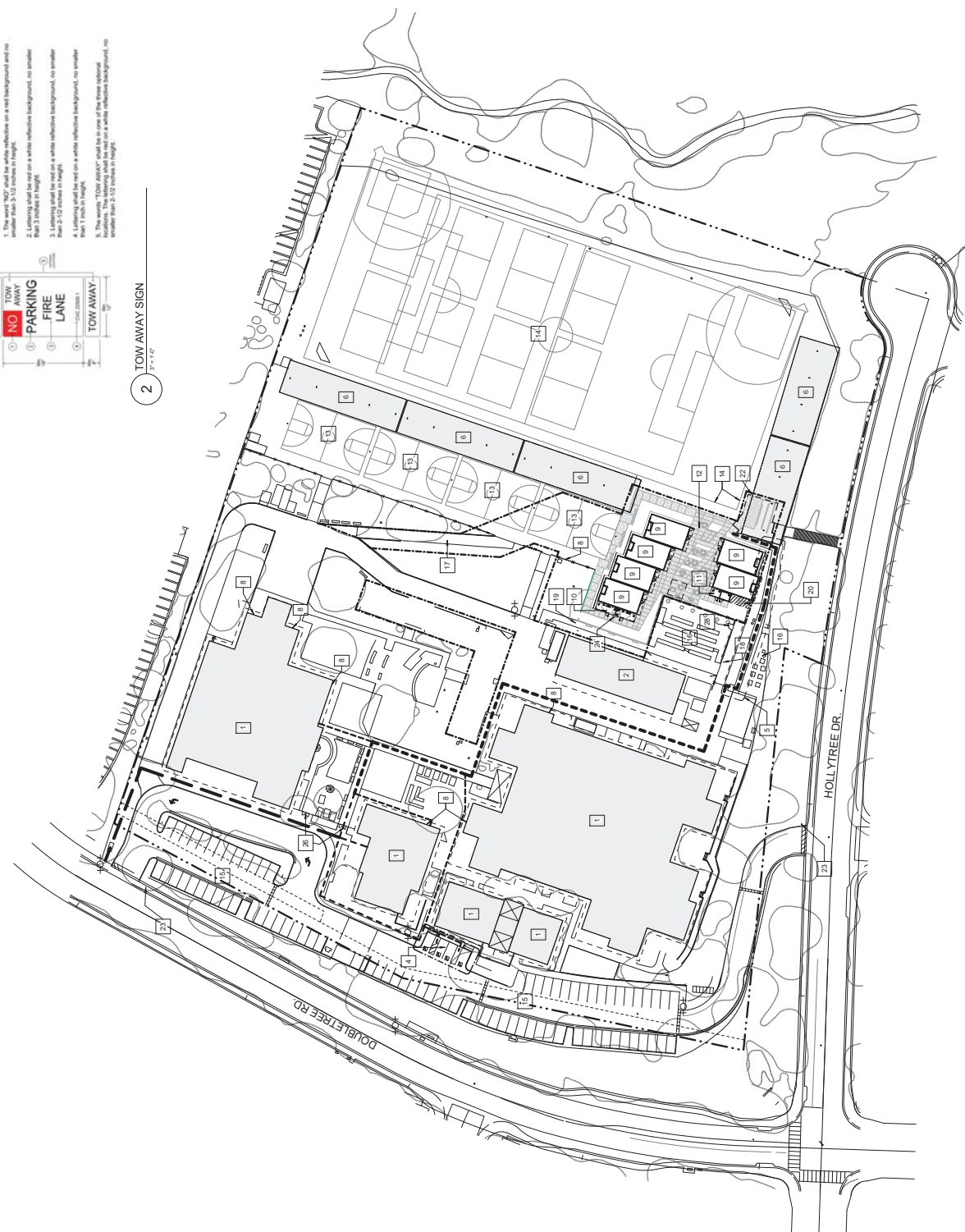

N  
SITE PLAN & PATH OF TRAVEL  
1" = 40' 0"

SITE PLAN NOTES

- PATH OF TRAVEL (P.O.T.) AS INDICATED IS A BARRIER FREE ACCESSIBLE ROUTE AT LEAST 48 INCH WIDE EXCEEDING 1/2 AT 1/2 MAXIMUM SLOPE EXCEPT THAT EXCEEDING 1/4 INCH PER FOOT MAXIMUM SLOPE AND MAXIMUM CROSS-SLOPE 2% TYPICAL AND MAXIMUM SLOPE IN THE DIRECTION OF TRAVEL IS 5% OR LESS. P.O.T. SHALL BE MAINTAINED FREE OF OVERHEAD OBSTRUCTIONS AND UNDESIRABLE TREES AND SHRUBS. PAVEMENT SHALL BE FINISHED TO FINISH AND P.O.T. BETWEEN 27 AND 80 INCHES ABOVE THE FINISHED FLOOR (CBC CHAP 11).

KEYNOTES

- (E) BUILDING, DSA #A 2916
- (E) BUILDING, DSA #A 180
- (E) BUILDING, DSA #D3-107232
- (E) ACCESSIBLE PARKING SPACES, DSA #D3-11882
- (E) ACCESSIBLE RAMP, DSA # 5645, DSA #D3-117945
- (E) PVP PANELS, DSA # 5645, DSA #D3-117945
- (E) FENCE
- (E) ELECTRICAL EQUIPMENT TO REMAIN
- (N) MODULAR CLASSROOM
- (N) MODULAR STUDENT RESTROOM
- (N) MODULAR STAFF RESTROOM/STODAL CLOSET
- (N) OUTDOOR LEARNING AREA, REFER TO LANDSCAPE
- (E) HARDSHIRT TO REMAIN
- (E) SPORTS FIELD TO REMAIN
- (E) PARKING LOT TO REMAIN
- (E) STUDENT GARDEN TO REMAIN
- (N) FIRE ACCESS LANE, SEE CIVIL FOR REFERENCE.
- (E) CONC. PATH
- (E) DECOMPOSED GRANITE PATH TO REMAIN
- (N) CATCH-BASIN, SEE CIVIL
- AREAWAY SKIRT, TYP.
- ADD ALTERNATE #1, REFER TO LANDSCAPE.
- (N) TOW AWAY SIGN
- (N) DRINKING FOUNTAIN, SEE LANDSCAPE
- (N) CAME DETECTION, SEE #G403
- (E) GATE WITH PANIC BAR, DSA #D3-11882
- (N) ACCESS VENT, REFER TO CRATE MODULAR INC.
- (N) GATE FOR MAINTENANCE ONLY AT (E) FENCE, SEE 11A-501

LEGEND

- (E) PROPERTY LINE
- (E) FENCE LINE
- (E) BUILDING TO REMAIN
- (E) LANDSCAPE
- (E) SITE CONDITIONS TO BE DEMOLISHED
- (N) FIRE ACCESS ROAD
- (E) FRE ACCESS ROAD TO REMAIN
- (E) PATH OF TRAVEL (P.O.T.)
- (E) PATH OF TRAVEL (P.O.T.)
- (N) PATH OF TRAVEL (P.O.T.), SLOPE LESS THAN 2% TO PUBLIC WAY
- LIMIT OF WORKS
- SAFE DISPERSAL AREA

KEYPLAN

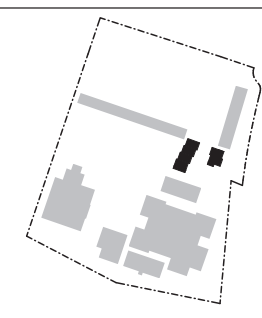

8911 Coville St.  
Oak Park, CA 91377

**Medea Creek  
Middle School  
Modular  
Classrooms**

3022 Doolittle Road  
Oak Park, CA 91377  
916-377-7622

**Date Issued For**  
08/07/2018 10% SCHEDULE SUBMITTAL  
08/07/2018 20% SCHEDULE SUBMITTAL  
08/07/2018 30% CONSTRUCTION  
10/06/2018 50% P&I/SCHE SUBMITTALS  
12/20/2018 50% SUBMISSION  
02/26/2019 50% SUBMISSION  
08/07/2019 50% SUBMISSION

**HED**  
810 West Figure Street  
17070 Van Nuys, California  
(818) 442-4500  
WWW.HEDDESIGN.COM



2019-0226-000

**SITE PLAN &  
PATH OF  
TRAVEL**

**A-001**

FIRE FLOW TEST REPORT (PUBLIC)

**VENTURA COUNTY FIRE PROTECTION DISTRICT**  
 181 Dunbar Avenue, Camarillo, CA 93010  
 Phone: (805) 384-2529 Fax: (805) 384-2528  
 Website: www.vcfpd.com

**REQUIREMENTS FOR CONSTRUCTION - APPLICATION**

Notice: Approval of this application does not constitute a guarantee, warranty, or endorsement of the quality, quantity, or condition of any materials, labor, or workmanship. The applicant is responsible for providing all necessary information and for obtaining all necessary permits from the appropriate agencies.

Section 1: **PERMIT INFORMATION**

Section 2: **PROJECT INFORMATION**

Section 3: **PERMITTER INFORMATION**

Section 4: **APPLICANT INFORMATION**

Section 5: **PROJECT DESCRIPTION**

Section 6: **PROJECT LOCATION**

Section 7: **PROJECT SCOPE**

Section 8: **PROJECT SCHEDULE**

Section 9: **PROJECT BUDGET**

Section 10: **PROJECT RISK ASSESSMENT**

Section 11: **PROJECT COMPLIANCE**

Section 12: **PROJECT CONTACTS**

Section 13: **PROJECT NOTES**

Section 14: **PROJECT SIGNATURES**

Section 15: **PROJECT ATTACHMENTS**

**VENTURA COUNTY FIRE PROTECTION DISTRICT**  
 181 Dunbar Avenue, Camarillo, CA 93010  
 Phone: (805) 384-2529 Fax: (805) 384-2528  
 Website: www.vcfpd.com

**REQUIREMENTS FOR CONSTRUCTION - APPLICATION**

Notice: Approval of this application does not constitute a guarantee, warranty, or endorsement of the quality, quantity, or condition of any materials, labor, or workmanship. The applicant is responsible for providing all necessary information and for obtaining all necessary permits from the appropriate agencies.

Section 1: **PERMIT INFORMATION**

Section 2: **PROJECT INFORMATION**

Section 3: **PERMITTER INFORMATION**

Section 4: **APPLICANT INFORMATION**

Section 5: **PROJECT DESCRIPTION**

Section 6: **PROJECT LOCATION**

Section 7: **PROJECT SCOPE**

Section 8: **PROJECT SCHEDULE**

Section 9: **PROJECT BUDGET**

Section 10: **PROJECT RISK ASSESSMENT**

Section 11: **PROJECT COMPLIANCE**

Section 12: **PROJECT CONTACTS**

Section 13: **PROJECT NOTES**

Section 14: **PROJECT SIGNATURES**

Section 15: **PROJECT ATTACHMENTS**

**VENTURA COUNTY FIRE PROTECTION DISTRICT**  
 181 Dunbar Avenue, Camarillo, CA 93010  
 Phone: (805) 384-2529 Fax: (805) 384-2528  
 Website: www.vcfpd.com

**REQUIREMENTS FOR CONSTRUCTION - APPLICATION**

Notice: Approval of this application does not constitute a guarantee, warranty, or endorsement of the quality, quantity, or condition of any materials, labor, or workmanship. The applicant is responsible for providing all necessary information and for obtaining all necessary permits from the appropriate agencies.

Section 1: **PERMIT INFORMATION**

Section 2: **PROJECT INFORMATION**

Section 3: **PERMITTER INFORMATION**

Section 4: **APPLICANT INFORMATION**

Section 5: **PROJECT DESCRIPTION**

Section 6: **PROJECT LOCATION**

Section 7: **PROJECT SCOPE**

Section 8: **PROJECT SCHEDULE**

Section 9: **PROJECT BUDGET**

Section 10: **PROJECT RISK ASSESSMENT**

Section 11: **PROJECT COMPLIANCE**

Section 12: **PROJECT CONTACTS**

Section 13: **PROJECT NOTES**

Section 14: **PROJECT SIGNATURES**

Section 15: **PROJECT ATTACHMENTS**

- The sign shall be of a durable material, securely mounted, facing the direction of travel and clearly visible to oncoming traffic entering the designated area.
- The words "FIRE LANE" shall be white reflective lettering on a red background and no smaller than 4 inches in height.
- Lettering shall be red on a white reflective background, no smaller than 2 inches in height.
- The words "POLICE/SHERIFF" and the name of each law enforcement agency shall be placed on the sign. The appropriate telephone number for each shall be listed below their name. The applicable California Vehicle Code sections shall be listed on the sign. The sign shall be mounted on a white reflective background and be no smaller than 1 inch in height.



FIRE LANE IDENTIFICATION

1/4" = 1'-0"

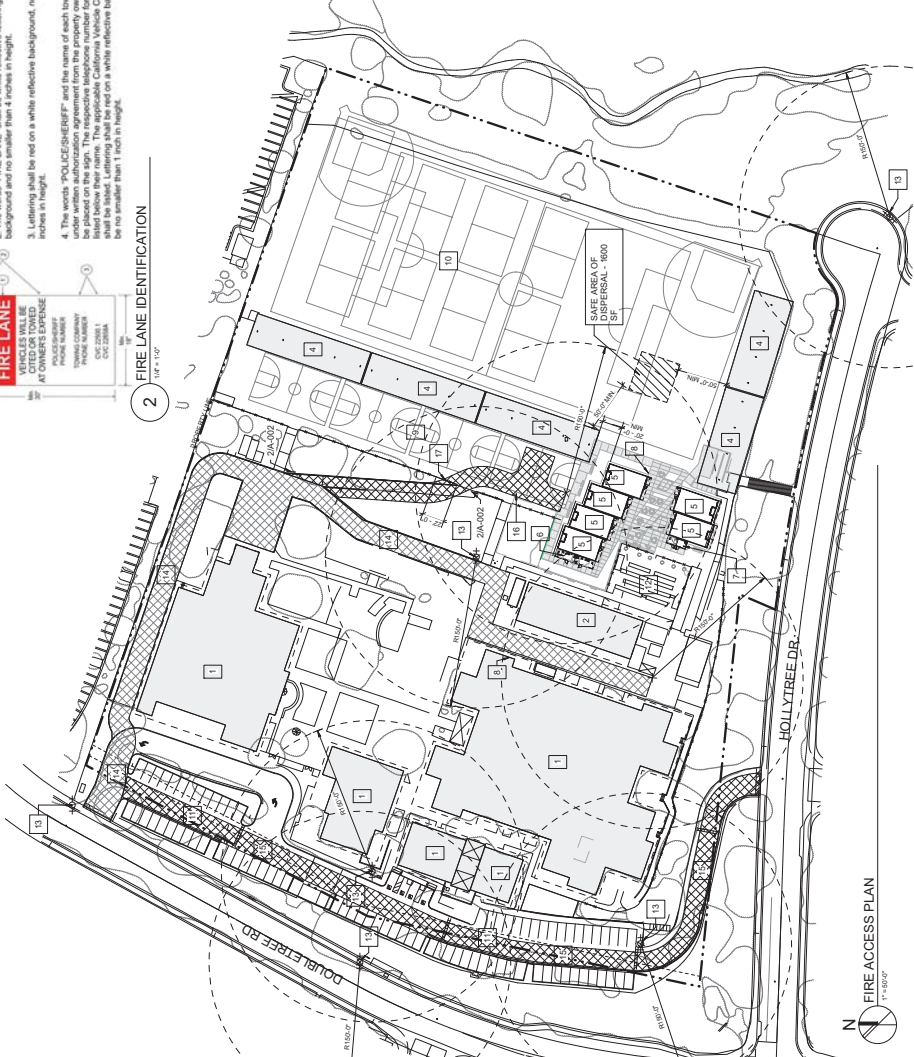

**Hydrant Flow Calculations**

Observed During Test

Flow Rate: \_\_\_\_\_

Pressure: \_\_\_\_\_

Flow Loss: \_\_\_\_\_

Flow Available @ 20 PSI: \_\_\_\_\_

Flow Available @ 100 PSI: \_\_\_\_\_

Flow Available @ 150 PSI: \_\_\_\_\_

Flow Available @ 200 PSI: \_\_\_\_\_

Flow Available @ 250 PSI: \_\_\_\_\_

Flow Available @ 300 PSI: \_\_\_\_\_

Flow Available @ 350 PSI: \_\_\_\_\_

Flow Available @ 400 PSI: \_\_\_\_\_

Flow Available @ 450 PSI: \_\_\_\_\_

Flow Available @ 500 PSI: \_\_\_\_\_

Flow Available @ 550 PSI: \_\_\_\_\_

Flow Available @ 600 PSI: \_\_\_\_\_

Flow Available @ 650 PSI: \_\_\_\_\_

Flow Available @ 700 PSI: \_\_\_\_\_

Flow Available @ 750 PSI: \_\_\_\_\_

Flow Available @ 800 PSI: \_\_\_\_\_

Flow Available @ 850 PSI: \_\_\_\_\_

Flow Available @ 900 PSI: \_\_\_\_\_

Flow Available @ 950 PSI: \_\_\_\_\_

Flow Available @ 1000 PSI: \_\_\_\_\_

**DSA 810 FORM**

**DSA 810 LOCAL FIRE AUTHORITY REVIEW**

Notice: This form is to be completed by the local fire authority (LFA) and submitted to the DSA. It is used to review the fire flow test results and provide a recommendation for the fire flow test.

Section 1: **PROJECT INFORMATION**

Section 2: **TEST INFORMATION**

Section 3: **TEST RESULTS**

Section 4: **TEST CONCLUSIONS**

Section 5: **TEST RECOMMENDATIONS**

Section 6: **TEST SIGNATURES**

Section 7: **TEST NOTES**

Section 8: **TEST ATTACHMENTS**

**LOCAL FIRE SITE PLAN NOTES**

- ALL CURBING SHALL BE PAINTED RED WITH WHITE 3" LETTERING. NO PARKING SIGN SHALL BE MOUNTED TO THE CURB OR TO THE SIDEWALK. PROVIDE A FIRE LANE NO PARKING ZONE SIGN. SIGN MAY BE MOUNTED TO THE POST OR TO THE BUILDING. IF POST OR SIGN IS MOUNTED TO THE BUILDING, IT SHALL BE MOUNTED TO THE EDGE OF ROAD SURFACE (FIRE LANE).
- ALL FIRE LANE NO PARKING ZONE SIGNS SHALL BE PLACED APPROXIMATELY 100' FROM THE FIRE LANE.
- A FIRE LANE TURN AROUND REQUIREMENT SHALL BE PROVIDED AT THE END OF THE FIRE LANE. TURN AROUND SHALL BE PROVIDED WITH A 12" x 12" x 12" CONCRETE CURB AND SHALL PROVIDE A 20'-0" WIDE FIRE LANE.

**LEGEND**

- (E) PROPERTY LINE
- (E) FENCE LINE
- (E) BUILDING TO REMAIN
- (E) LANDSCAPE
- (E) SITE CONDITIONS TO BE DEMOLISHED
- (N) FIRE ACCESS ROAD
- (E) FIRE ACCESS ROAD TO REMAIN
- (E) PATH OF TRAVEL (P.O.T.)
- (E) PATH OF TRAVEL (P.O.T.) DSA 803-11882
- (N) PATH OF TRAVEL (P.O.T.), SLOPE LESS THAN 2% TO PUBLIC WAY
- LIMIT OF WORKS
- SAFE DISPERSAL AREA

**KEYNOTES**

- (E) BUILDING, DSA AF 52816
- (E) CLASSROOM BUILDING, DSA AF 51860
- (E) BUILDING, DSA #03-10122
- (E) PV PANELS, DSA# 6946, DSA #03-117945
- (N) MODULAR CLASSROOM
- (N) MODULAR STUDENT RESTROOM
- (N) MODULAR STAFF RESTROOM AND CUSTODIAL CLOSET REFERENCE.
- (N) OUTDOOR LEARNING AREA, SEE LANDSCAPE FOR REFERENCE.
- (E) HARDSHIP TO REMAIN
- (E) SPORTS FIELD TO REMAIN
- (E) PARKING LOT TO REMAIN
- (E) STUDENT GARDEN TO REMAIN
- (E) FIRE HYDRANT TO REMAIN
- (E) FIRE ACCESS LANE TO REMAIN, DSA# 5646, DSA #03-117946
- (E) FIRE ACCESS LANE
- (N) FIRE ACCESS LANE
- FENCE TO BE REMOVED/CONTRACTOR TO INSTALL NEW FENCE POST AT TERMINATION POINT WHERE REQUIRED

**SAFE DISPERSAL AREA**

304 OCCUPANTS X 5 SPOCCUPANT = 1520 SF MIN.

**LOCAL FIRE SITE PLAN NOTES**

- ALL CURBING SHALL BE PAINTED RED WITH WHITE 3" LETTERING. NO PARKING SIGN SHALL BE MOUNTED TO THE CURB OR TO THE SIDEWALK. PROVIDE A FIRE LANE NO PARKING ZONE SIGN. SIGN MAY BE MOUNTED TO THE POST OR TO THE BUILDING. IF POST OR SIGN IS MOUNTED TO THE BUILDING, IT SHALL BE MOUNTED TO THE EDGE OF ROAD SURFACE (FIRE LANE).
- ALL FIRE LANE NO PARKING ZONE SIGNS SHALL BE PLACED APPROXIMATELY 100' FROM THE FIRE LANE.
- A FIRE LANE TURN AROUND REQUIREMENT SHALL BE PROVIDED AT THE END OF THE FIRE LANE. TURN AROUND SHALL BE PROVIDED WITH A 12" x 12" x 12" CONCRETE CURB AND SHALL PROVIDE A 20'-0" WIDE FIRE LANE.

**LEGEND**

- (E) PROPERTY LINE
- (E) FENCE LINE
- (E) BUILDING TO REMAIN
- (E) LANDSCAPE
- (E) SITE CONDITIONS TO BE DEMOLISHED
- (N) FIRE ACCESS ROAD
- (E) FIRE ACCESS ROAD TO REMAIN
- (E) PATH OF TRAVEL (P.O.T.)
- (E) PATH OF TRAVEL (P.O.T.) DSA 803-11882
- (N) PATH OF TRAVEL (P.O.T.), SLOPE LESS THAN 2% TO PUBLIC WAY
- LIMIT OF WORKS
- SAFE DISPERSAL AREA

**KEYNOTES**

- (E) BUILDING, DSA AF 52816
- (E) CLASSROOM BUILDING, DSA AF 51860
- (E) BUILDING, DSA #03-10122
- (E) PV PANELS, DSA# 6946, DSA #03-117945
- (N) MODULAR CLASSROOM
- (N) MODULAR STUDENT RESTROOM
- (N) MODULAR STAFF RESTROOM AND CUSTODIAL CLOSET REFERENCE.
- (N) OUTDOOR LEARNING AREA, SEE LANDSCAPE FOR REFERENCE.
- (E) HARDSHIP TO REMAIN
- (E) SPORTS FIELD TO REMAIN
- (E) PARKING LOT TO REMAIN
- (E) STUDENT GARDEN TO REMAIN
- (E) FIRE HYDRANT TO REMAIN
- (E) FIRE ACCESS LANE TO REMAIN, DSA# 5646, DSA #03-117946
- (E) FIRE ACCESS LANE
- (N) FIRE ACCESS LANE
- FENCE TO BE REMOVED/CONTRACTOR TO INSTALL NEW FENCE POST AT TERMINATION POINT WHERE REQUIRED

**SAFE DISPERSAL AREA**

304 OCCUPANTS X 5 SPOCCUPANT = 1520 SF MIN.

**Oak Park**  
 UNITED SCHOOL DISTRICT

801 Coakle St.  
 Oak Park, CA 93777

**Medea Creek Middle School Modular Classrooms**

3022 Doolittle Blvd.  
 Oak Park, CA 93777

**Date Issued For:**  
 08/07/2019 10% SCHEDULE REVISIONS  
 08/07/2019 20% SCHEDULE REVISIONS  
 08/07/2019 30% SCHEDULE REVISIONS  
 10/09/2019 50% SCHEDULE REVISIONS  
 12/09/2019 60% SCHEDULE REVISIONS  
 02/09/2020 70% SCHEDULE REVISIONS  
 08/07/2019 100% SCHEDULE REVISIONS

**HED**  
 8100 18th Street  
 San Diego, CA 92161  
 (619) 444-4400  
 WWW.HEDUSA.COM

**2019-0270-000**

**FIRE ACCESS PLAN**

**A-002**



**KEYNOTES**

- 1 (E) BUILDING, DSA #M 52916
- 2 (E) CLASSROOM BUILDING, DSA #M 51860
- 3 (E) BUILDING, DSA #03-101232
- 4 (E) ACCESSIBLE PARKING SPACES, DSA #03-18882
- 5 (E) ACCESSIBLE RAMP, DSA #M 5645, DSA #03-17945
- 6 (E) FENCE
- 7 (E) ELECTRICAL EQUIPMENT TO REMAIN
- 8 (N) MODULAR CLASSROOM
- 9 (N) MODULAR STUDENT RESTROOM
- 10 (N) MODULAR STAFF RESTROOM/CURIOAL CLOSET
- 11 (N) OUTDOOR LEARNING AREA, REFER TO LANDSCAPE
- 12 (E) HARBORCOURT TO REMAIN
- 13 (E) SPORTS FIELD TO REMAIN
- 14 (E) PARKING LOT TO REMAIN
- 15 (E) STUDENT GARDEN TO REMAIN
- 16 (E) FIRE ACCESS LANE, SEE CIVIL FOR REFERENCE.
- 17 (E) CONC. PATH
- 18 (E) DECOMPOSED GRANITE PATH TO REMAIN
- 19 (N) CATCH BASIN, SEE CIVIL
- 20 (E) ALTERNATE #1, REFER TO LANDSCAPE
- 21 (N) TOW AWAY SIGN
- 22 (N) DRINKING FOUNTAIN, SEE LANDSCAPE
- 23 (N) CAME DETECTION, SEE 8-65-003
- 24 (E) GATE WITH PANIC BAR, DSA # 03-18882
- 25 (N) ACCESS VENT, REFER TO GUYE MODULAR INC.
- 26 (N) GATE FOR MAINTENANCE ONLY AT (E) FENCE, SEE 104-541

**FLOOR PLAN NOTES**

PROVIDE A CLEAR 30"W X 48"D (19" MIN UNDER COUNTER KNEE SPACE) 1/2" MIN ACCESSIBLE CLEAR SPACE AT ALL ROOMS, ETC. (MIN. OF ONE ACCESSIBLE STATION FOR EACH ROOM). THE ACCESSIBLE STATION SHALL BE 24" MIN. AND AT LEAST 48" X 119" MIN.

FOR WINDOW LOCATIONS, REFER TO EXTERIOR ELEVATIONS. WINDOWS ALIGN TO EXTERIOR PANEL MODULES.

**FLOOR PLAN LEGEND**

- 10 WALL TYPE REFER TO SHEET A-97
- 11 DOOR TYPE REFER TO SHEET A-97
- 12 ONE HOUR RATED PART, SEE DETAIL
- 13 REFER TO TWO HOUR SEE WALL TYPE PER FLOOR PLAN FOR ADDITIONAL INFORMATION
- 14 ONE HOUR FIRE RATED WALL TYPE PER FLOOR PLAN
- 15 ONE HOUR FIRE RATED WALL TYPE PER FLOOR PLAN
- 16 STEEL BRACE WALL
- 17 REFER TO TWO HOUR RATED PART UP-DOWN AND DOWN UP-DOWN FOR ADDITIONAL INFORMATION
- 18 REFER TO TWO HOUR RATED PART UP-DOWN AND DOWN UP-DOWN FOR ADDITIONAL INFORMATION
- 19 ELECTRICAL PANEL PER ELECTRICAL PLANS
- 20 PANIC HARDWARE AT DOOR, SEE DOOR SCHEDULE
- 21 FIRE SPRINKLER RISER LOCATION, SEE PLUMBING FOR ADDITIONAL INFORMATION
- 22 FLOOR DRAIN @ 18" - 2" O.C. MAX. (A.O.C.) TYP.
- 23 AREA DRAIN
- 24 TOP OF SLAB SEE CIVIL, C-101 FOR ADDITIONAL INFORMATION

**KEYPLAN**

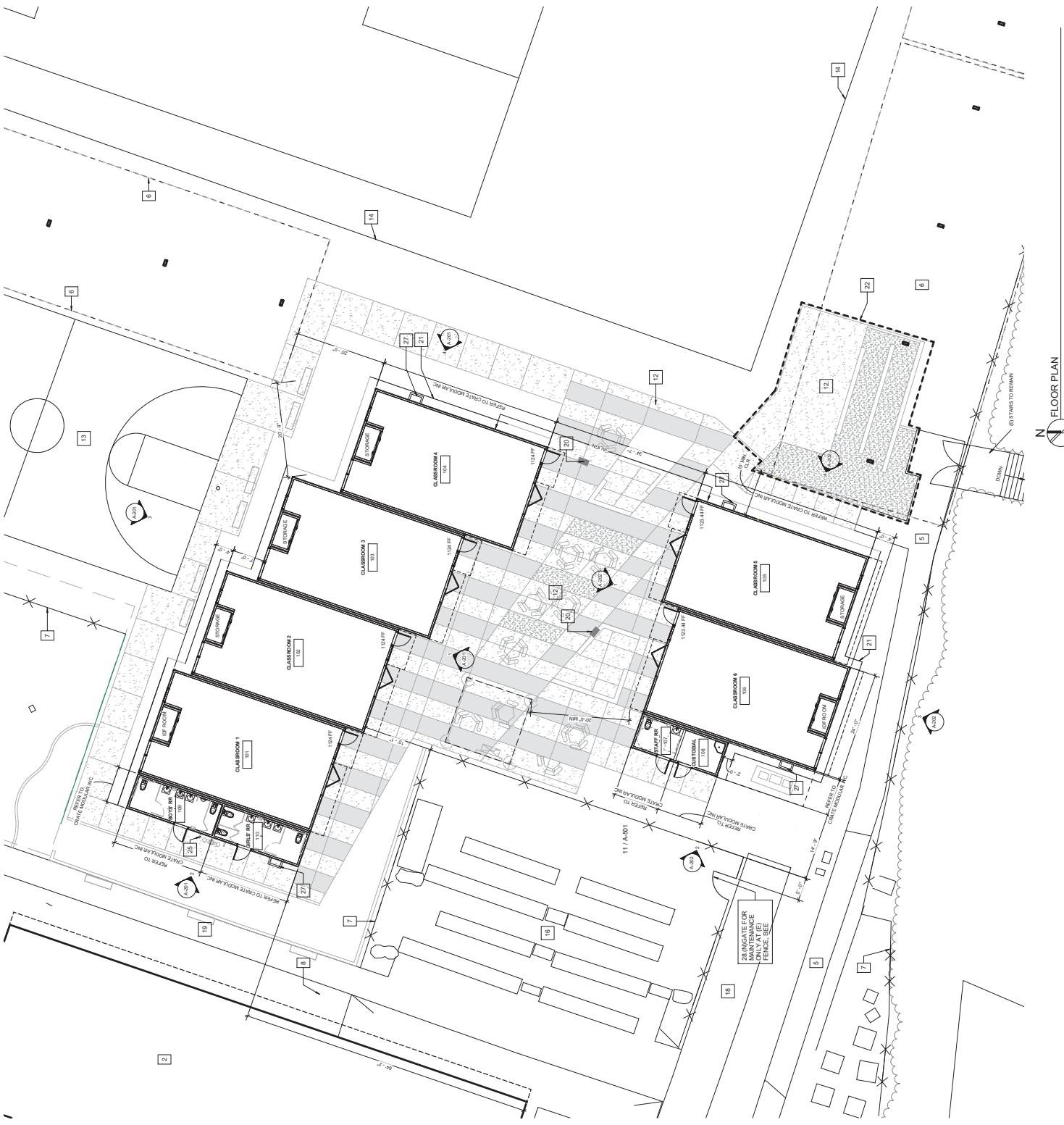
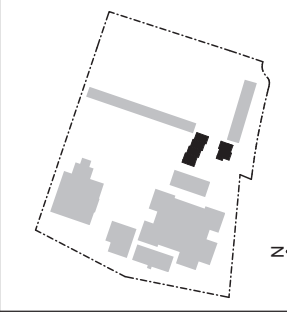



8941 Coville St.  
Oak Park, CA 95197

**Medea Creek  
Middle School  
Modular  
Classrooms**

3022 Donahew Road  
Oak Park, CA 95197  
916-379-7922

**Date Issued For**  
08/07/2019 100% SCHEDULE SUBMISSION  
08/07/2019 100% SCHEDULE SUBMISSION  
08/07/2019 100% SCHEDULE SUBMISSION  
08/07/2019 100% SCHEDULE SUBMISSION  
10/16/2019 80% CONSTRUCTION  
10/16/2019 80% CONSTRUCTION  
12/20/2019 50% PAYROLL SUBMISSION  
12/20/2019 50% PAYROLL SUBMISSION  
04/02/2019 50% SUBMISSION  
04/02/2019 50% SUBMISSION  
08/07/2019 50% SUBMISSION



2019-0295-000

**ENLARGED  
FLOOR PLAN &  
ROOF PLAN**

**A-111**

**KEYNOTES**

- 1 MODULE MATCH LINE, TYP.
- 2 ROOF SCUPPER
- 3 FLUSH MOUNT PANEL BOARD MOUNTED ON INTERIOR FURRING WALL WITH 3/8" STD.
- 4 SCUPPER AND OVERFLOW, TYP.
- 5 ROOF TOP HVAC
- 6 ROOF OPENING
- 7 BI-FOLD DOOR
- 8 ENTRY OVERHANG, REFER TO CRATE MODULAR INC.
- 9 BRISE SOLEL, REFER TO ARCADIA
- 10 1" WIDE RUBBER TRANSITION STRIP, TYP.
- 11 ACCESS HATCH @ CEILING, REFER TO CRATE MODULAR INC.
- 12 DOWNSPOUT CONNECT TO STORMDRAN, REFER TO CIVIL

- 13 FINISH TAG, REFER TO FINISH SCHEDULE
- 14 WALL WALL BASE, FLOOR FINISH TAG, REFER TO FINISH SCHEDULE



7 ENLARGED ROOF PLAN  
1/4" = 1'-0"

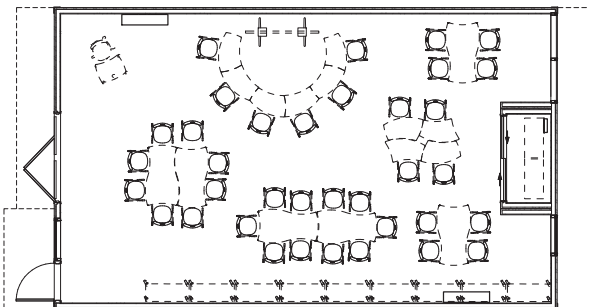

4 ENLARGED FURNITURE PLAN - N.I.C.  
NOT FOR CONSTRUCTION  
FOR REFERENCE ONLY

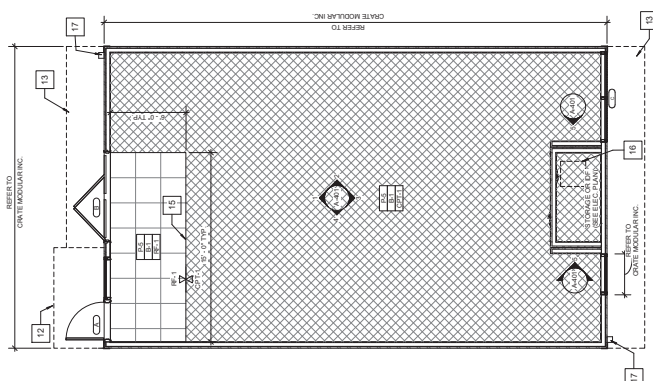

1 ENLARGED FLOOR PLAN - NORTH CLASSROOMS  
1/4" = 1'-0"

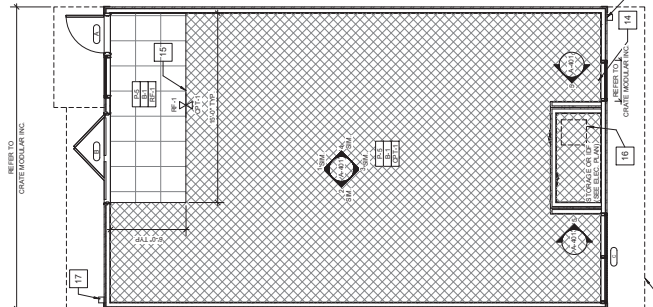

3 ENLARGED FLOOR PLAN - SOUTH CLASSROOMS  
1/4" = 1'-0"

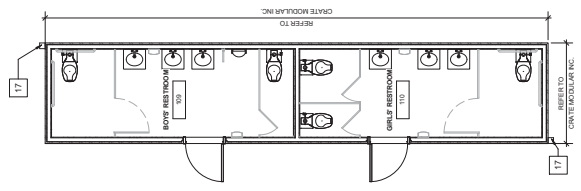

5 ENLARGED FLOOR PLAN - STUDENT RESTROOMS  
1/4" = 1'-0"

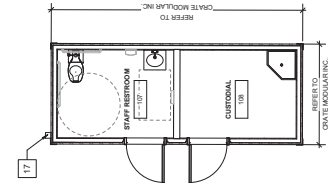

6 ENLARGED FLOOR PLAN - STAFF RESTROOMS/CUSTODIAL  
1/4" = 1'-0"



**From:** Nutila, Vincent@DGS  
**Sent:** Thursday, June 13, 2019 3:01 PM  
**To:** Kothavarajan, Mehran@DGS; bwoing@hed.design; rstone@muis.net; Shay, David@DGS; Keith Busam <kbusam@usa-shade.com> (kbusam@usa-shade.com); Wu, Eric@DGS; Cortea, Michael@DGS; Cervantes, Fernando@DGS  
**Subject:** FW: Medesa Creek ES DSA comments - PC Shade Structure - DSA Plan Checker  
**Attachments:** dnc20190612081606.pdf

Good afternoon,

I concur that the 20' setback note indicated on PC 04-117140 is only an FLS requirement.

Vincent J. Nutila  
 Senior Structural Engineer

Division of the State Architect  
 General Services  
 10920 Via Frontiera, Suite 300, San Diego, CA 92127  
[www.dgs.ca.gov/dsa/](http://www.dgs.ca.gov/dsa/)

Phone 858.674.5476  
 Email [Vincent.Nutila@dgs.ca.gov](mailto:Vincent.Nutila@dgs.ca.gov)



**USA Headquarters**  
 DW International Commerce Park  
 2350 W. Via Arroyo, Suite 100  
 San Diego, CA 92108  
 619.451.7100  
[usa-shade.com](http://usa-shade.com)

**Mailing Address**  
 P.O. Box 21627  
 Coppell, TX 75019  
 972.462.0000  
[usa-shade.com](http://usa-shade.com)

June 11, 2019

Project: Medesa Creek Middle School  
 Oak Park Unified School District

Re: Shade Structure PC 04-117140

To Whom It May Concern:

The intent of the "20'-0" set back" note highlighted below does not relate to a structural issue, but rather to a life safety issue.

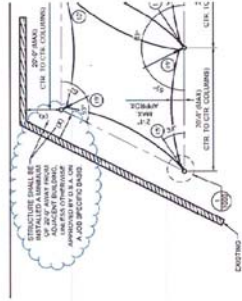

In addition the wind design used for the PC is for clear wind flow.

The DSA Plan Checker for the above PC is Vincent Nutila. If you have any questions, please feel free to contact me.



Mark Lowe  
 Structural Engineer #53693

USA-SHADE.COM | TEL: 800.946.5005 | FAX: 214.005.9500 | PH: 972.451.0010

**KEYNOTES**

- 1 PAINT COLOR NO. 1, DESKAS SANCTUARY PAINTS BY DANN EDWARDS PAINTS OR EQUIVALENT
- 2 PAINT COLOR NO. 2, DESKAS LARS, LRV 18 BY DANN EDWARDS PAINTS OR EQUIVALENT
- 3 PAINT COLOR NO. 3, DESKAS FLY AKITE, LRV 18 BY DANN EDWARDS PAINTS OR EQUIVALENT
- 4 PAINT COLOR NO. 4, DESKAS CRYSTAL FALLS, LRV 74 BY DANN EDWARDS PAINTS OR EQUIVALENT
- 5 WINDOW DOOR W/ GLAZING DOCUMENTATION
- 6 WINDOW PER GRATE MODULAR INC. DOCUMENTATION
- 7 BIFOLD GLASS DOOR
- 8 HOLLOW METAL DOOR, REFER TO GRATE MODULAR INC. DOCUMENTATION
- 9 ENTRY DOOR CANOPY, REFER TO GRATE MODULAR INC.
- 10 BRISE SOLEIL, REFER TO ADHESIVE NUMBER, FONT, SIZE, AND ARCHITECT
- 11 PROVIDE PRE-CAST CONC. SPASHPAD WITH DOWN SLOPE TO OCCUR, REFER TO GRATE MODULAR INC. FOR LOCATIONS
- 12 FULL-HEIGHT STORE FRONT, REFER TO SHEET A-401.

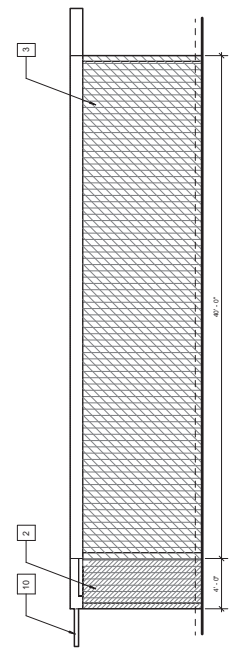

4 BUILDING B - EAST ELEVATION  
 1/4" = 1'-0"

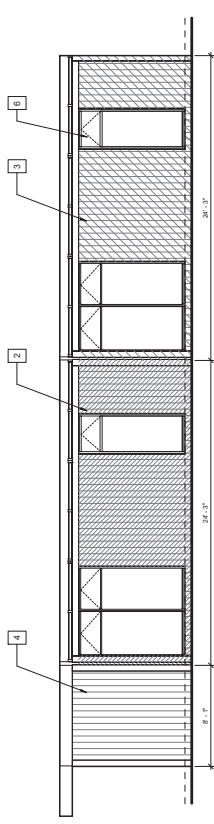

3 BUILDING B - SOUTH ELEVATION  
 1/4" = 1'-0"

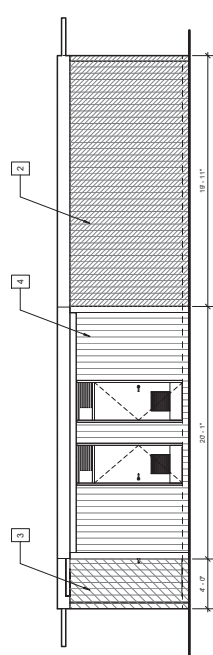

2 BUILDING B - WEST ELEVATION  
 1/4" = 1'-0"

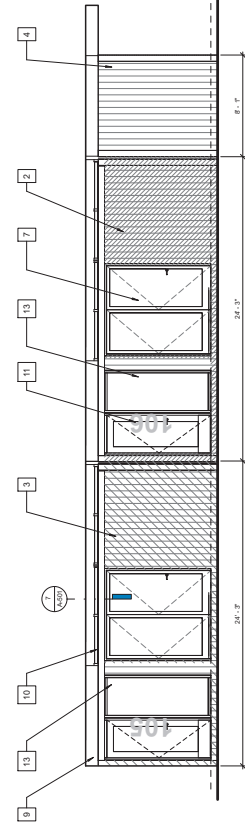

1 BUILDING B - NORTH ELEVATION  
 1/4" = 1'-0"



8011 Coville St.  
 Oak Park, CA 95127

**Medesa Creek Middle School Modular Classrooms**

3022 Donahue Road  
 Oak Park, CA 95127

**Date Issued For**  
 08/07/2018 10% SCHEDULE SUBMISSION  
 08/07/2018 30% SCHEDULE SUBMISSION  
 08/07/2018 50% SCHEDULE SUBMISSION  
 10/16/2018 80% CONSTRUCTION  
 10/16/2018 90% CONSTRUCTION  
 11/20/2018 95% CONSTRUCTION  
 12/20/2018 100% CONSTRUCTION  
 02/28/2019 100% SUBMISSION  
 08/07/2019 100% SUBMISSION

**HED**  
 800.946.5005  
 800.946.5005  
 5001 N. Figure Street  
 Suite 100  
 Coppell, TX 75019  
 (714) 442-4500  
 WWW.HEDUSA.COM



2018-0250-000

**EXTERIOR ELEVATIONS**

**A-202**





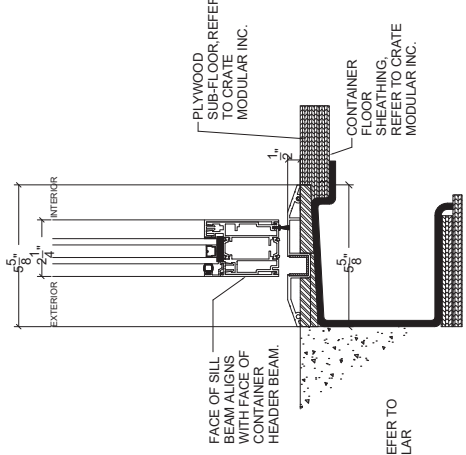

4 BIFOLD DOOR SILL DETAIL  
 8" x 110"

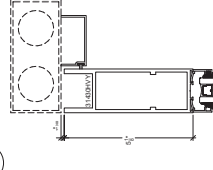

3 GLASS DOOR DETAIL - TOP STYLE  
 8" x 110"

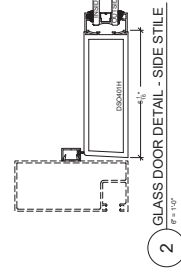

2 GLASS DOOR DETAIL - SIDE STYLE  
 8" x 110"

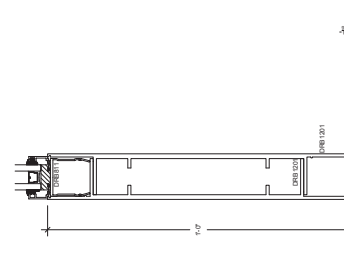

1 GLASS DOOR DETAIL - BASE STYLE  
 8" x 110"

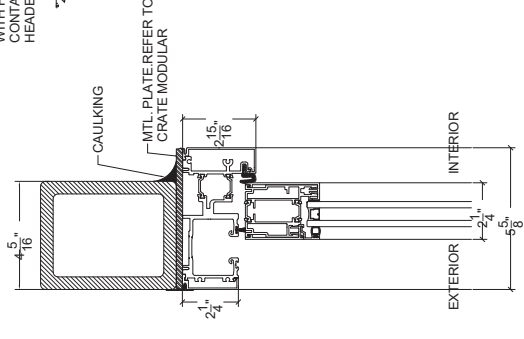

7 BIFOLD DOOR HEAD DETAIL  
 8" x 110"

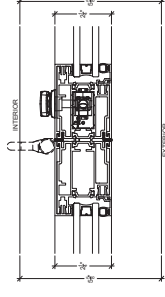

6 BIFOLD DOOR MEETING STILES  
 8" x 110"

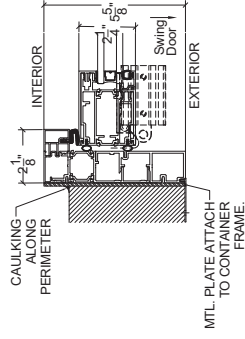

5 BIFOLD DOOR WALL JAMB  
 8" x 110"

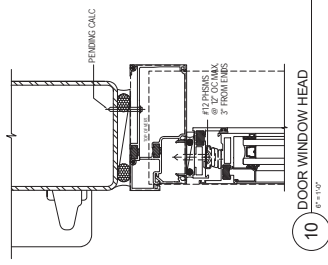

10 DOOR WINDOW HEAD  
 8" x 110"

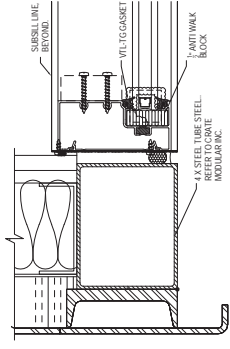

9 AWNING JAMB  
 8" x 110"

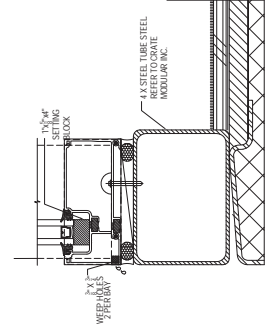

8 AWNING SILL  
 8" x 110"

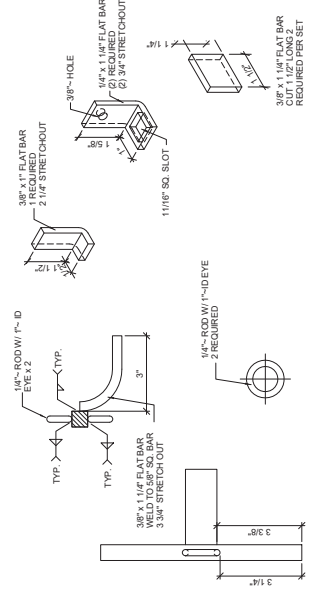

12 SINGLE WALK GATE LATCH DETAIL  
 8" x 110"

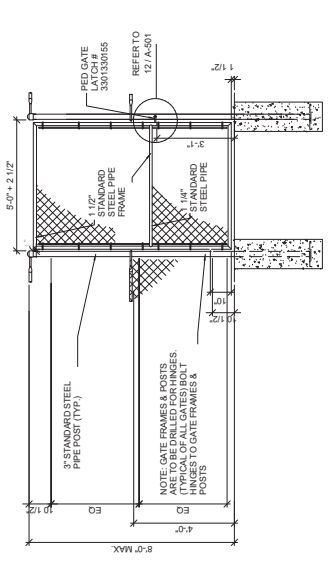

11 SINGLE WALK GATE - MAINTENANCE ONLY  
 8" x 110"

NOTE: FOOTING PER 240.01





8941 Center St.  
Oak Park, CA 91377

**Medea Creek Middle School  
Modular Classrooms**

3022 Donahue Road  
Oak Park, CA 91377  
951-797-7922

**Date Issued For**

08/07/2018 10% SCHEDULE SUBMITTAL  
08/07/2018 30% SCHEDULE SUBMITTAL  
08/07/2018 50% SCHEDULE SUBMITTAL  
08/07/2018 80% CONSTRUCTION  
10/02/2018 100% CONSTRUCTION  
10/02/2018 100% CONSTRUCTION  
12/02/2018 100% CONSTRUCTION  
02/02/2019 100% CONSTRUCTION  
04/02/2019 100% CONSTRUCTION  
08/07/2019 100% CONSTRUCTION

**HED**

200 W. Figure Street  
Suite 100  
10071 Yukon, California  
(714) 442-4500  
WWW.HEDUSA.COM



2018-0276-000

**SUN SHADE ELEVATION & DETAILS**

**A-503**

